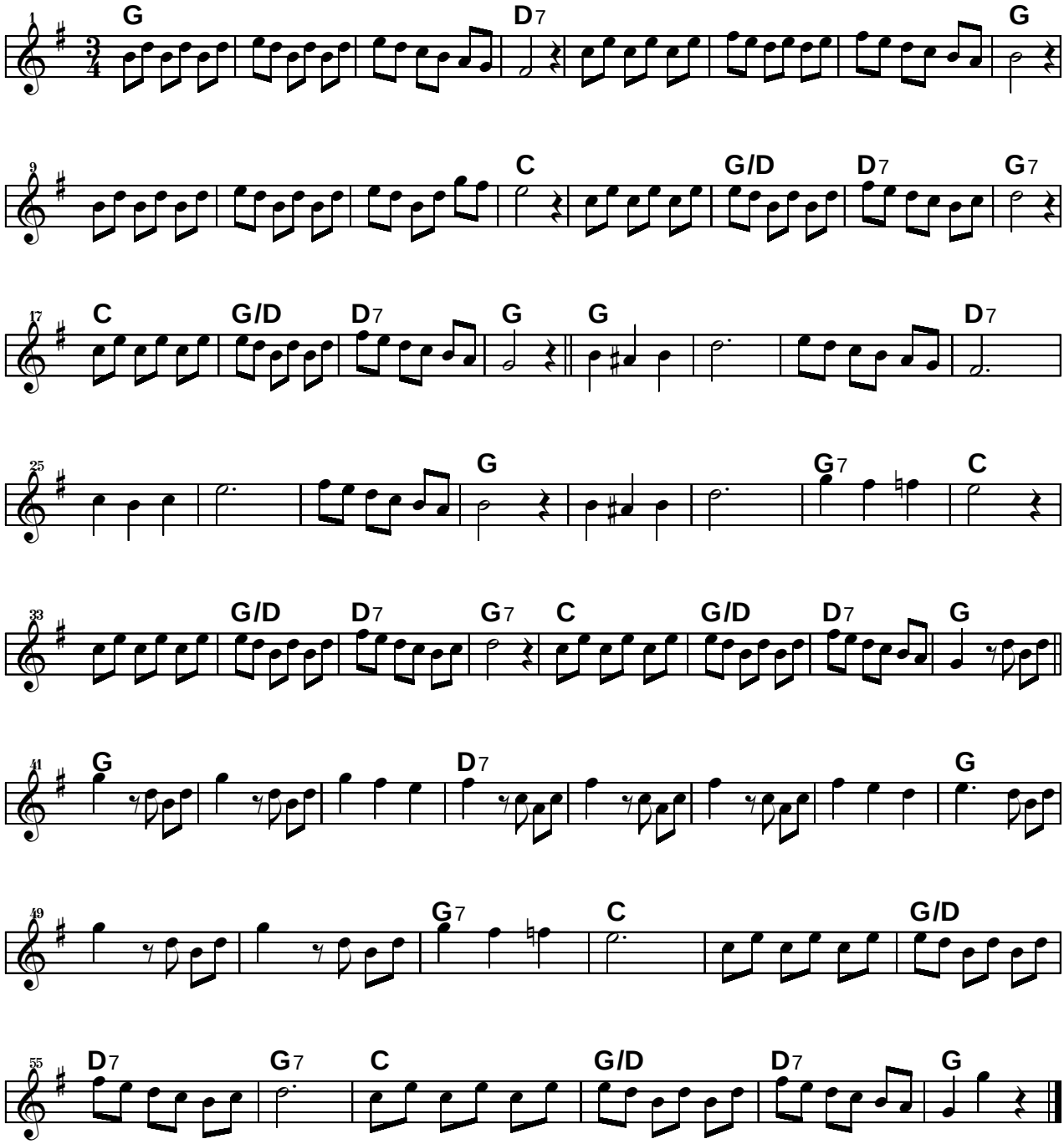MASURCA DE L'AGREDOLÇ